

Relatório da missão

(DS1923) testing1

Nº Série: 41D958080000001F



Resumo da missão

Período: 2 sec

Missão em curso

Início da missão: 05/03/2014 17:33:00 (Local)

Sobreposição de registos desativada

Registo de temperatura ativo (Resolução normal)

Limite superior: 22 (°C)

Limite superior: 13 (°C)

Ocorreram alarmes

Não ocorreram alarmes

Registo de humidade ativo (Alta resolução)

Limite superior: 60 (%)

Limite inferior: 31 (%)

Ocorreram alarmes

Não ocorreram alarmes

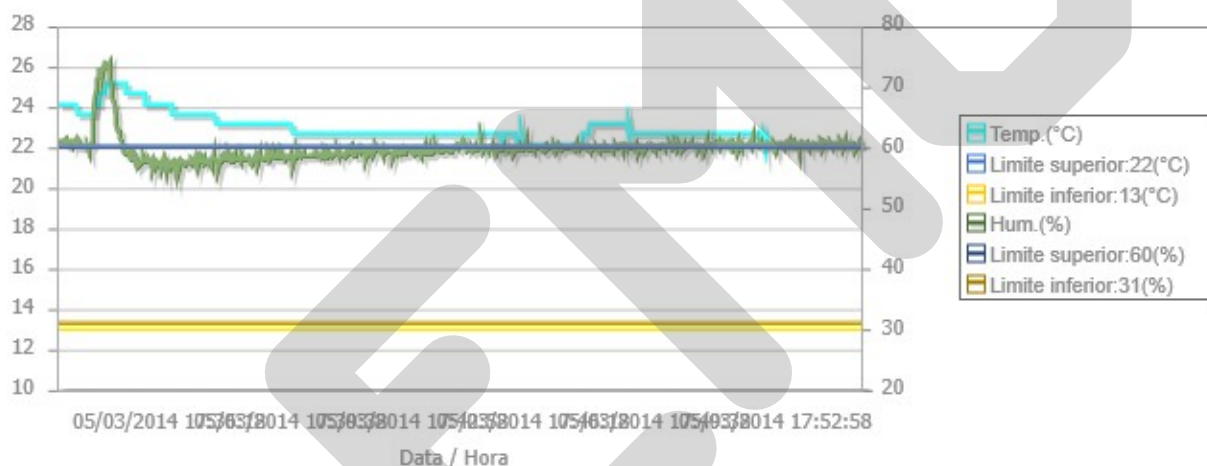

Data / Hora	Temp.(°C)	Hum.(%)						
05/03/2014 17:33:00	24,15	60,74	05/03/2014 17:33:44	23,65	60,09	05/03/2014 17:34:28	25,15	69,53
05/03/2014 17:33:02	24,15	61,03	05/03/2014 17:33:46	23,65	59,79	05/03/2014 17:34:30	25,15	67,93
05/03/2014 17:33:04	24,15	60,89	05/03/2014 17:33:48	23,65	59,94	05/03/2014 17:34:32	25,15	67,49
05/03/2014 17:33:06	24,15	61,18	05/03/2014 17:33:50	23,65	59,19	05/03/2014 17:34:34	25,15	64,99
05/03/2014 17:33:08	24,15	60,74	05/03/2014 17:33:52	23,65	60,09	05/03/2014 17:34:36	25,15	63,66
05/03/2014 17:33:10	24,15	60,89	05/03/2014 17:33:54	23,65	59,94	05/03/2014 17:34:38	25,15	62,77
05/03/2014 17:33:12	24,15	61,33	05/03/2014 17:33:56	23,65	61,14	05/03/2014 17:34:40	25,15	62,47
05/03/2014 17:33:14	24,15	60,59	05/03/2014 17:33:58	23,65	64,41	05/03/2014 17:34:42	25,15	61,43
05/03/2014 17:33:16	24,15	60,44	05/03/2014 17:34:00	24,15	68,27	05/03/2014 17:34:44	25,15	61,13
05/03/2014 17:33:18	24,15	60,74	05/03/2014 17:34:02	24,15	69,44	05/03/2014 17:34:46	25,15	60,68
05/03/2014 17:33:20	24,15	61,18	05/03/2014 17:34:04	24,15	71,03	05/03/2014 17:34:48	25,15	59,02
05/03/2014 17:33:22	24,15	60,89	05/03/2014 17:34:06	24,15	71,60	05/03/2014 17:34:50	25,15	59,02
05/03/2014 17:33:24	24,15	61,03	05/03/2014 17:34:08	24,65	72,79	05/03/2014 17:34:52	24,65	58,68
05/03/2014 17:33:26	24,15	60,44	05/03/2014 17:34:10	24,65	72,65	05/03/2014 17:34:54	24,65	58,68
05/03/2014 17:33:28	24,15	61,03	05/03/2014 17:34:12	24,65	73,08	05/03/2014 17:34:56	24,65	59,13
05/03/2014 17:33:30	24,15	60,44	05/03/2014 17:34:14	24,65	72,22	05/03/2014 17:34:58	24,65	58,68
05/03/2014 17:33:32	23,65	60,09	05/03/2014 17:34:16	24,65	73,65	05/03/2014 17:35:00	24,65	57,92
05/03/2014 17:33:34	23,65	59,94	05/03/2014 17:34:18	25,15	73,27	05/03/2014 17:35:02	24,65	57,92
05/03/2014 17:33:36	23,65	60,69	05/03/2014 17:34:20	25,15	73,70	05/03/2014 17:35:04	24,65	58,37
05/03/2014 17:33:38	23,65	60,24	05/03/2014 17:34:22	25,15	73,41	05/03/2014 17:35:06	24,65	57,62
05/03/2014 17:33:40	23,65	59,94	05/03/2014 17:34:24	25,15	73,84	05/03/2014 17:35:08	24,65	58,37
05/03/2014 17:33:42	23,65	60,09	05/03/2014 17:34:26	25,15	71,26	05/03/2014 17:35:10	24,65	57,92

05/03/2014 17:35:12	24,65	57,31	05/03/2014 17:37:16	23,65	58,89	05/03/2014 17:39:20	23,15	58,09
05/03/2014 17:35:14	24,65	57,01	05/03/2014 17:37:18	23,65	58,13	05/03/2014 17:39:22	23,15	58,69
05/03/2014 17:35:16	24,65	57,16	05/03/2014 17:37:20	23,15	57,78	05/03/2014 17:39:24	23,15	58,39
05/03/2014 17:35:18	24,65	57,62	05/03/2014 17:37:22	23,15	57,48	05/03/2014 17:39:26	22,65	58,50
05/03/2014 17:35:20	24,65	58,37	05/03/2014 17:37:24	23,15	56,42	05/03/2014 17:39:28	22,65	56,98
05/03/2014 17:35:22	24,65	57,46	05/03/2014 17:37:26	23,15	57,63	05/03/2014 17:39:30	22,65	58,35
05/03/2014 17:35:24	24,15	57,57	05/03/2014 17:37:28	23,15	57,48	05/03/2014 17:39:32	22,65	58,20
05/03/2014 17:35:26	24,15	58,02	05/03/2014 17:37:30	23,15	58,54	05/03/2014 17:39:34	22,65	59,86
05/03/2014 17:35:28	24,15	57,42	05/03/2014 17:37:32	23,15	58,69	05/03/2014 17:39:36	22,65	58,80
05/03/2014 17:35:30	24,15	57,72	05/03/2014 17:37:34	23,15	57,94	05/03/2014 17:39:38	22,65	58,50
05/03/2014 17:35:32	24,15	57,11	05/03/2014 17:37:36	23,15	57,78	05/03/2014 17:39:40	22,65	58,80
05/03/2014 17:35:34	24,15	58,02	05/03/2014 17:37:38	23,15	57,78	05/03/2014 17:39:42	22,65	58,95
05/03/2014 17:35:36	24,15	56,51	05/03/2014 17:37:40	23,15	59,14	05/03/2014 17:39:44	22,65	59,10
05/03/2014 17:35:38	24,15	57,72	05/03/2014 17:37:42	23,15	58,09	05/03/2014 17:39:46	22,65	58,65
05/03/2014 17:35:40	24,15	57,27	05/03/2014 17:37:44	23,15	58,54	05/03/2014 17:39:48	22,65	58,50
05/03/2014 17:35:42	24,15	56,81	05/03/2014 17:37:46	23,15	57,63	05/03/2014 17:39:50	22,65	58,65
05/03/2014 17:35:44	24,15	57,42	05/03/2014 17:37:48	23,15	57,63	05/03/2014 17:39:52	22,65	58,65
05/03/2014 17:35:46	24,15	57,42	05/03/2014 17:37:50	23,15	58,54	05/03/2014 17:39:54	22,65	58,65
05/03/2014 17:35:48	24,15	56,96	05/03/2014 17:37:52	23,15	57,78	05/03/2014 17:39:56	22,65	58,50
05/03/2014 17:35:50	24,15	57,57	05/03/2014 17:37:54	23,15	57,94	05/03/2014 17:39:58	22,65	58,65
05/03/2014 17:35:52	24,15	56,81	05/03/2014 17:37:56	23,15	57,94	05/03/2014 17:40:00	22,65	58,65
05/03/2014 17:35:54	24,15	58,18	05/03/2014 17:37:58	23,15	58,24	05/03/2014 17:40:02	22,65	58,95
05/03/2014 17:35:56	24,15	56,51	05/03/2014 17:38:00	23,15	57,63	05/03/2014 17:40:04	22,65	58,80
05/03/2014 17:35:58	24,15	57,72	05/03/2014 17:38:02	23,15	58,69	05/03/2014 17:40:06	22,65	59,25
05/03/2014 17:36:00	24,15	57,11	05/03/2014 17:38:04	23,15	57,94	05/03/2014 17:40:08	22,65	58,50
05/03/2014 17:36:02	24,15	56,66	05/03/2014 17:38:06	23,15	57,94	05/03/2014 17:40:10	22,65	58,80
05/03/2014 17:36:04	24,15	57,42	05/03/2014 17:38:08	23,15	57,78	05/03/2014 17:40:12	22,65	58,80
05/03/2014 17:36:06	24,15	57,57	05/03/2014 17:38:10	23,15	57,94	05/03/2014 17:40:14	22,65	58,35
05/03/2014 17:36:08	23,65	57,07	05/03/2014 17:38:12	23,15	58,09	05/03/2014 17:40:16	22,65	58,50
05/03/2014 17:36:10	23,65	57,52	05/03/2014 17:38:14	23,15	58,24	05/03/2014 17:40:18	22,65	59,25
05/03/2014 17:36:12	23,65	56,00	05/03/2014 17:38:16	23,15	57,63	05/03/2014 17:40:20	22,65	58,35
05/03/2014 17:36:14	23,65	56,92	05/03/2014 17:38:18	23,15	57,94	05/03/2014 17:40:22	22,65	58,65
05/03/2014 17:36:16	23,65	57,52	05/03/2014 17:38:20	23,15	57,33	05/03/2014 17:40:24	22,65	59,55
05/03/2014 17:36:18	23,65	57,83	05/03/2014 17:38:22	23,15	57,78	05/03/2014 17:40:26	22,65	58,80
05/03/2014 17:36:20	23,65	56,77	05/03/2014 17:38:24	23,15	57,78	05/03/2014 17:40:28	22,65	58,65
05/03/2014 17:36:22	23,65	57,83	05/03/2014 17:38:26	23,15	58,84	05/03/2014 17:40:30	22,65	58,80
05/03/2014 17:36:24	23,65	57,83	05/03/2014 17:38:28	23,15	57,78	05/03/2014 17:40:32	22,65	58,80
05/03/2014 17:36:26	23,65	57,52	05/03/2014 17:38:30	23,15	57,63	05/03/2014 17:40:34	22,65	58,65
05/03/2014 17:36:28	23,65	57,07	05/03/2014 17:38:32	23,15	58,84	05/03/2014 17:40:36	22,65	58,95
05/03/2014 17:36:30	23,65	56,92	05/03/2014 17:38:34	23,15	58,54	05/03/2014 17:40:38	22,65	58,80
05/03/2014 17:36:32	23,65	57,68	05/03/2014 17:38:36	23,15	58,09	05/03/2014 17:40:40	22,65	59,70
05/03/2014 17:36:34	23,65	57,68	05/03/2014 17:38:38	23,15	57,94	05/03/2014 17:40:42	22,65	58,80
05/03/2014 17:36:36	23,65	57,68	05/03/2014 17:38:40	23,15	57,94	05/03/2014 17:40:44	22,65	59,10
05/03/2014 17:36:38	23,65	57,37	05/03/2014 17:38:42	23,15	58,09	05/03/2014 17:40:46	22,65	58,50
05/03/2014 17:36:40	23,65	58,28	05/03/2014 17:38:44	23,15	57,78	05/03/2014 17:40:48	22,65	58,95
05/03/2014 17:36:42	23,65	57,98	05/03/2014 17:38:46	23,15	59,14	05/03/2014 17:40:50	22,65	58,95
05/03/2014 17:36:44	23,65	57,37	05/03/2014 17:38:48	23,15	58,24	05/03/2014 17:40:52	22,65	58,65
05/03/2014 17:36:46	23,65	57,52	05/03/2014 17:38:50	23,15	59,30	05/03/2014 17:40:54	22,65	59,10
05/03/2014 17:36:48	23,65	58,89	05/03/2014 17:38:52	23,15	58,39	05/03/2014 17:40:56	22,65	58,50
05/03/2014 17:36:50	23,65	58,13	05/03/2014 17:38:54	23,15	59,14	05/03/2014 17:40:58	22,65	58,80
05/03/2014 17:36:52	23,65	57,22	05/03/2014 17:38:56	23,15	58,54	05/03/2014 17:41:00	22,65	59,25
05/03/2014 17:36:54	23,65	58,43	05/03/2014 17:38:58	23,15	58,09	05/03/2014 17:41:02	22,65	60,16
05/03/2014 17:36:56	23,65	57,52	05/03/2014 17:39:00	23,15	58,24	05/03/2014 17:41:04	22,65	60,31
05/03/2014 17:36:58	23,65	57,52	05/03/2014 17:39:02	23,15	58,69	05/03/2014 17:41:06	22,65	59,25
05/03/2014 17:37:00	23,65	58,13	05/03/2014 17:39:04	23,15	59,90	05/03/2014 17:41:08	22,65	58,50
05/03/2014 17:37:02	23,65	57,22	05/03/2014 17:39:06	23,15	58,54	05/03/2014 17:41:10	22,65	58,65
05/03/2014 17:37:04	23,65	57,52	05/03/2014 17:39:08	23,15	58,09	05/03/2014 17:41:12	22,65	59,55
05/03/2014 17:37:06	23,65	57,22	05/03/2014 17:39:10	23,15	58,24	05/03/2014 17:41:14	22,65	59,40
05/03/2014 17:37:08	23,65	57,83	05/03/2014 17:39:12	23,15	58,39	05/03/2014 17:41:16	22,65	59,25
05/03/2014 17:37:10	23,65	57,98	05/03/2014 17:39:14	23,15	57,94	05/03/2014 17:41:18	22,65	59,70
05/03/2014 17:37:12	23,65	57,07	05/03/2014 17:39:16	23,15	58,54	05/03/2014 17:41:20	22,65	59,40
05/03/2014 17:37:14	23,65	57,22	05/03/2014 17:39:18	23,15	58,39	05/03/2014 17:41:22	22,65	60,01

05/03/2014 17:41:24	22,65	59,86	05/03/2014 17:43:28	22,65	59,40	05/03/2014 17:45:32	22,65	58,80
05/03/2014 17:41:26	22,65	59,25	05/03/2014 17:43:30	22,65	59,25	05/03/2014 17:45:34	22,65	59,55
05/03/2014 17:41:28	22,65	58,35	05/03/2014 17:43:32	22,65	59,25	05/03/2014 17:45:36	22,15	59,51
05/03/2014 17:41:30	22,65	59,40	05/03/2014 17:43:34	22,65	59,25	05/03/2014 17:45:38	22,15	59,81
05/03/2014 17:41:32	22,65	59,70	05/03/2014 17:43:36	22,65	59,40	05/03/2014 17:45:40	22,15	59,51
05/03/2014 17:41:34	22,65	58,95	05/03/2014 17:43:38	22,65	59,70	05/03/2014 17:45:42	22,15	59,51
05/03/2014 17:41:36	22,65	59,25	05/03/2014 17:43:40	22,65	59,40	05/03/2014 17:45:44	22,65	60,16
05/03/2014 17:41:38	22,65	59,40	05/03/2014 17:43:42	22,65	59,70	05/03/2014 17:45:46	22,15	59,51
05/03/2014 17:41:40	22,65	58,80	05/03/2014 17:43:44	22,65	59,86	05/03/2014 17:45:48	22,15	59,36
05/03/2014 17:41:42	22,65	59,55	05/03/2014 17:43:46	22,65	59,10	05/03/2014 17:45:50	22,15	59,66
05/03/2014 17:41:44	22,65	60,31	05/03/2014 17:43:48	22,65	59,10	05/03/2014 17:45:52	22,15	61,17
05/03/2014 17:41:46	22,65	59,86	05/03/2014 17:43:50	22,65	59,25	05/03/2014 17:45:54	22,15	60,42
05/03/2014 17:41:48	22,65	59,55	05/03/2014 17:43:52	22,65	60,01	05/03/2014 17:45:56	22,15	59,36
05/03/2014 17:41:50	22,65	59,86	05/03/2014 17:43:54	22,65	60,01	05/03/2014 17:45:58	22,15	59,51
05/03/2014 17:41:52	22,65	59,70	05/03/2014 17:43:56	22,65	60,01	05/03/2014 17:46:00	22,15	59,96
05/03/2014 17:41:54	22,65	58,95	05/03/2014 17:43:58	22,65	59,86	05/03/2014 17:46:02	22,15	60,12
05/03/2014 17:41:56	22,65	59,40	05/03/2014 17:44:00	22,65	60,31	05/03/2014 17:46:04	22,15	59,51
05/03/2014 17:41:58	22,65	59,10	05/03/2014 17:44:02	22,65	60,01	05/03/2014 17:46:06	22,15	59,81
05/03/2014 17:42:00	22,65	59,86	05/03/2014 17:44:04	22,65	60,61	05/03/2014 17:46:08	22,15	59,66
05/03/2014 17:42:02	22,65	59,25	05/03/2014 17:44:06	22,65	60,01	05/03/2014 17:46:10	22,15	59,96
05/03/2014 17:42:04	22,65	59,25	05/03/2014 17:44:08	22,65	60,01	05/03/2014 17:46:12	22,15	60,12
05/03/2014 17:42:06	22,65	59,25	05/03/2014 17:44:10	22,65	60,16	05/03/2014 17:46:14	22,15	59,81
05/03/2014 17:42:08	22,65	59,25	05/03/2014 17:44:12	22,65	60,31	05/03/2014 17:46:16	22,15	59,66
05/03/2014 17:42:10	22,65	59,25	05/03/2014 17:44:14	22,65	59,86	05/03/2014 17:46:18	22,15	59,36
05/03/2014 17:42:12	22,65	58,35	05/03/2014 17:44:16	22,65	59,55	05/03/2014 17:46:20	22,15	60,12
05/03/2014 17:42:14	22,65	59,25	05/03/2014 17:44:18	22,65	59,86	05/03/2014 17:46:22	22,15	60,12
05/03/2014 17:42:16	22,65	58,80	05/03/2014 17:44:20	22,65	59,55	05/03/2014 17:46:24	22,15	60,42
05/03/2014 17:42:18	22,65	59,40	05/03/2014 17:44:22	22,65	60,16	05/03/2014 17:46:26	22,15	59,51
05/03/2014 17:42:20	22,65	59,55	05/03/2014 17:44:24	22,65	59,40	05/03/2014 17:46:28	22,15	59,66
05/03/2014 17:42:22	22,65	59,10	05/03/2014 17:44:26	22,65	60,16	05/03/2014 17:46:30	22,15	60,12
05/03/2014 17:42:24	22,65	58,80	05/03/2014 17:44:28	22,65	59,55	05/03/2014 17:46:32	22,15	59,96
05/03/2014 17:42:26	22,65	59,40	05/03/2014 17:44:30	22,65	59,55	05/03/2014 17:46:34	22,15	59,96
05/03/2014 17:42:28	22,65	58,95	05/03/2014 17:44:32	22,65	59,40	05/03/2014 17:46:36	22,15	59,51
05/03/2014 17:42:30	22,65	58,95	05/03/2014 17:44:34	22,65	59,70	05/03/2014 17:46:38	22,15	60,12
05/03/2014 17:42:32	22,65	58,95	05/03/2014 17:44:36	22,65	59,70	05/03/2014 17:46:40	22,15	59,06
05/03/2014 17:42:34	22,65	59,70	05/03/2014 17:44:38	22,65	61,06	05/03/2014 17:46:42	22,15	59,81
05/03/2014 17:42:36	22,65	59,86	05/03/2014 17:44:40	22,65	59,25	05/03/2014 17:46:44	22,15	59,96
05/03/2014 17:42:38	22,65	59,86	05/03/2014 17:44:42	22,65	59,70	05/03/2014 17:46:46	22,15	59,81
05/03/2014 17:42:40	22,65	59,40	05/03/2014 17:44:44	22,65	60,16	05/03/2014 17:46:48	22,15	60,12
05/03/2014 17:42:42	22,65	59,25	05/03/2014 17:44:46	22,65	60,01	05/03/2014 17:46:50	22,15	59,51
05/03/2014 17:42:44	22,65	59,40	05/03/2014 17:44:48	22,65	59,55	05/03/2014 17:46:52	22,15	59,81
05/03/2014 17:42:46	22,65	59,55	05/03/2014 17:44:50	22,65	59,86	05/03/2014 17:46:54	22,15	59,66
05/03/2014 17:42:48	22,65	59,70	05/03/2014 17:44:52	22,65	60,01	05/03/2014 17:46:56	22,15	59,81
05/03/2014 17:42:50	22,65	58,80	05/03/2014 17:44:54	22,65	59,86	05/03/2014 17:46:58	22,15	59,81
05/03/2014 17:42:52	22,65	59,25	05/03/2014 17:44:56	22,65	60,01	05/03/2014 17:47:00	22,15	59,81
05/03/2014 17:42:54	22,65	58,95	05/03/2014 17:44:58	22,65	59,40	05/03/2014 17:47:02	22,15	60,12
05/03/2014 17:42:56	22,65	59,25	05/03/2014 17:45:00	22,65	59,86	05/03/2014 17:47:04	22,15	59,96
05/03/2014 17:42:58	22,65	58,65	05/03/2014 17:45:02	22,65	58,80	05/03/2014 17:47:06	22,15	59,81
05/03/2014 17:43:00	22,65	59,55	05/03/2014 17:45:04	22,65	59,86	05/03/2014 17:47:08	22,15	59,96
05/03/2014 17:43:02	22,65	59,25	05/03/2014 17:45:06	22,65	60,01	05/03/2014 17:47:10	22,15	59,81
05/03/2014 17:43:04	22,65	60,16	05/03/2014 17:45:08	22,65	59,86	05/03/2014 17:47:12	22,15	59,51
05/03/2014 17:43:06	22,65	58,95	05/03/2014 17:45:10	22,65	59,40	05/03/2014 17:47:14	22,15	60,42
05/03/2014 17:43:08	22,65	58,95	05/03/2014 17:45:12	22,15	59,51	05/03/2014 17:47:16	22,15	59,66
05/03/2014 17:43:10	22,65	59,70	05/03/2014 17:45:14	22,65	60,01	05/03/2014 17:47:18	22,15	59,51
05/03/2014 17:43:12	22,65	58,95	05/03/2014 17:45:16	22,65	59,86	05/03/2014 17:47:20	22,15	59,96
05/03/2014 17:43:14	22,65	58,95	05/03/2014 17:45:18	22,65	59,70	05/03/2014 17:47:22	22,15	60,27
05/03/2014 17:43:16	22,65	59,55	05/03/2014 17:45:20	22,65	59,55	05/03/2014 17:47:24	22,15	60,27
05/03/2014 17:43:18	22,65	59,10	05/03/2014 17:45:22	22,65	59,70	05/03/2014 17:47:26	22,65	60,31
05/03/2014 17:43:20	22,65	59,86	05/03/2014 17:45:24	22,65	59,70	05/03/2014 17:47:28	22,65	60,01
05/03/2014 17:43:22	22,65	60,31	05/03/2014 17:45:26	22,65	59,55	05/03/2014 17:47:30	22,65	59,86
05/03/2014 17:43:24	22,65	59,55	05/03/2014 17:45:28	22,65	59,86	05/03/2014 17:47:32	22,65	60,16
05/03/2014 17:43:26	22,65	59,70	05/03/2014 17:45:30	22,65	59,55	05/03/2014 17:47:34	22,65	60,01

05/03/2014 17:47:36	23,15	59,60	05/03/2014 17:49:40	22,65	59,70	05/03/2014 17:51:44	22,65	60,46
05/03/2014 17:47:38	23,15	60,05	05/03/2014 17:49:42	22,65	60,16	05/03/2014 17:51:46	22,65	59,86
05/03/2014 17:47:40	23,15	59,75	05/03/2014 17:49:44	22,65	60,16	05/03/2014 17:51:48	22,65	60,76
05/03/2014 17:47:42	23,15	59,45	05/03/2014 17:49:46	22,65	60,31	05/03/2014 17:51:50	22,65	60,46
05/03/2014 17:47:44	23,15	59,75	05/03/2014 17:49:48	22,65	60,61	05/03/2014 17:51:52	22,65	60,01
05/03/2014 17:47:46	23,15	59,75	05/03/2014 17:49:50	22,65	60,16	05/03/2014 17:51:54	22,65	60,16
05/03/2014 17:47:48	23,15	60,05	05/03/2014 17:49:52	22,65	60,46	05/03/2014 17:51:56	22,65	60,31
05/03/2014 17:47:50	23,15	59,45	05/03/2014 17:49:54	22,65	59,86	05/03/2014 17:51:58	22,65	60,46
05/03/2014 17:47:52	23,15	59,30	05/03/2014 17:49:56	22,65	60,16	05/03/2014 17:52:00	22,65	60,76
05/03/2014 17:47:54	23,15	59,90	05/03/2014 17:49:58	22,65	60,46	05/03/2014 17:52:02	22,65	60,16
05/03/2014 17:47:56	23,15	60,05	05/03/2014 17:50:00	22,65	59,55	05/03/2014 17:52:04	22,65	60,46
05/03/2014 17:47:58	23,15	59,60	05/03/2014 17:50:02	22,65	60,31	05/03/2014 17:52:06	22,65	61,80
05/03/2014 17:48:00	23,15	59,60	05/03/2014 17:50:04	22,65	60,61	05/03/2014 17:52:08	22,65	60,46
05/03/2014 17:48:02	23,15	59,75	05/03/2014 17:50:06	22,65	60,01	05/03/2014 17:52:10	22,65	60,46
05/03/2014 17:48:04	23,15	60,20	05/03/2014 17:50:08	22,65	60,01	05/03/2014 17:52:12	22,65	60,46
05/03/2014 17:48:06	23,15	59,45	05/03/2014 17:50:10	22,65	59,86	05/03/2014 17:52:14	22,65	60,46
05/03/2014 17:48:08	23,15	59,60	05/03/2014 17:50:12	22,65	60,31	05/03/2014 17:52:16	22,65	60,16
05/03/2014 17:48:10	23,15	59,75	05/03/2014 17:50:14	22,65	59,86	05/03/2014 17:52:18	22,15	60,57
05/03/2014 17:48:12	23,15	59,60	05/03/2014 17:50:16	22,65	60,01	05/03/2014 17:52:20	22,15	60,12
05/03/2014 17:48:14	23,15	59,14	05/03/2014 17:50:18	22,65	60,31	05/03/2014 17:52:22	22,65	60,16
05/03/2014 17:48:16	23,15	59,90	05/03/2014 17:50:20	22,65	60,16	05/03/2014 17:52:24	22,15	60,57
05/03/2014 17:48:18	23,15	59,75	05/03/2014 17:50:22	22,65	60,01	05/03/2014 17:52:26	22,65	60,61
05/03/2014 17:48:20	23,15	60,35	05/03/2014 17:50:24	22,65	60,61	05/03/2014 17:52:28	22,65	60,31
05/03/2014 17:48:22	23,15	59,75	05/03/2014 17:50:26	22,65	60,16	05/03/2014 17:52:30	22,15	60,72
05/03/2014 17:48:24	23,15	60,20	05/03/2014 17:50:28	22,65	60,01	05/03/2014 17:52:32	22,15	60,57
05/03/2014 17:48:26	23,15	60,05	05/03/2014 17:50:30	22,65	60,16	05/03/2014 17:52:34	22,15	60,12
05/03/2014 17:48:28	23,15	60,35	05/03/2014 17:50:32	22,65	60,46	05/03/2014 17:52:36	22,15	60,12
05/03/2014 17:48:30	23,15	59,60	05/03/2014 17:50:34	22,65	60,31	05/03/2014 17:52:38	22,15	60,57
05/03/2014 17:48:32	23,15	59,75	05/03/2014 17:50:36	22,65	59,40	05/03/2014 17:52:40	22,15	59,81
05/03/2014 17:48:34	23,15	60,50	05/03/2014 17:50:38	22,65	60,16	05/03/2014 17:52:42	22,15	60,27
05/03/2014 17:48:36	23,15	59,90	05/03/2014 17:50:40	22,65	60,46	05/03/2014 17:52:44	22,15	59,81
05/03/2014 17:48:38	23,15	60,35	05/03/2014 17:50:42	22,65	60,46	05/03/2014 17:52:46	22,15	60,27
05/03/2014 17:48:40	22,65	60,31	05/03/2014 17:50:44	22,65	58,80	05/03/2014 17:52:48	22,15	60,12
05/03/2014 17:48:42	23,15	59,75	05/03/2014 17:50:46	22,65	59,70	05/03/2014 17:52:50	22,15	60,12
05/03/2014 17:48:44	22,65	59,86	05/03/2014 17:50:48	22,65	60,16	05/03/2014 17:52:52	22,15	60,72
05/03/2014 17:48:46	22,65	60,46	05/03/2014 17:50:50	22,65	60,91	05/03/2014 17:52:54	22,15	60,72
05/03/2014 17:48:48	22,65	60,31	05/03/2014 17:50:52	22,65	60,76	05/03/2014 17:52:56	22,15	60,12
05/03/2014 17:48:50	22,65	59,86	05/03/2014 17:50:54	22,65	60,61	05/03/2014 17:52:58	22,15	60,27
05/03/2014 17:48:52	22,65	60,31	05/03/2014 17:50:56	22,65	60,01	05/03/2014 17:53:00	22,15	60,57
05/03/2014 17:48:54	22,65	60,16	05/03/2014 17:50:58	22,65	60,31	05/03/2014 17:53:02	22,15	60,27
05/03/2014 17:48:56	22,65	59,86	05/03/2014 17:51:00	22,65	60,31	05/03/2014 17:53:04	22,15	60,42
05/03/2014 17:48:58	22,65	59,25	05/03/2014 17:51:02	22,65	60,61	05/03/2014 17:53:06	22,15	61,02
05/03/2014 17:49:00	22,65	60,01	05/03/2014 17:51:04	22,65	60,46	05/03/2014 17:53:08	22,15	60,42
05/03/2014 17:49:02	22,65	59,55	05/03/2014 17:51:06	22,65	60,16	05/03/2014 17:53:10	22,15	60,57
05/03/2014 17:49:04	22,65	60,01	05/03/2014 17:51:08	22,65	60,61	05/03/2014 17:53:12	22,15	61,17
05/03/2014 17:49:06	22,65	60,16	05/03/2014 17:51:10	22,65	60,46	05/03/2014 17:53:14	22,15	60,57
05/03/2014 17:49:08	22,65	60,16	05/03/2014 17:51:12	22,65	60,31	05/03/2014 17:53:16	22,15	59,96
05/03/2014 17:49:10	22,65	59,86	05/03/2014 17:51:14	22,65	60,16	05/03/2014 17:53:18	22,15	60,57
05/03/2014 17:49:12	22,65	60,31	05/03/2014 17:51:16	22,65	60,76	05/03/2014 17:53:20	22,15	60,72
05/03/2014 17:49:14	22,65	60,16	05/03/2014 17:51:18	22,65	60,31	05/03/2014 17:53:22	22,15	59,21
05/03/2014 17:49:16	22,65	60,16	05/03/2014 17:51:20	22,65	60,76	05/03/2014 17:53:24	22,15	59,81
05/03/2014 17:49:18	22,65	59,70	05/03/2014 17:51:22	22,65	60,31	05/03/2014 17:53:26	22,15	60,57
05/03/2014 17:49:20	22,65	60,46	05/03/2014 17:51:24	22,65	60,61	05/03/2014 17:53:28	22,15	60,42
05/03/2014 17:49:22	22,65	60,01	05/03/2014 17:51:26	22,65	60,31	05/03/2014 17:53:30	22,15	60,87
05/03/2014 17:49:24	22,65	59,40	05/03/2014 17:51:28	22,65	60,76	05/03/2014 17:53:32	22,15	60,27
05/03/2014 17:49:26	22,65	60,01	05/03/2014 17:51:30	22,65	60,01	05/03/2014 17:53:34	22,15	60,57
05/03/2014 17:49:28	22,65	59,70	05/03/2014 17:51:32	22,65	59,55	05/03/2014 17:53:36	22,15	60,42
05/03/2014 17:49:30	22,65	59,86	05/03/2014 17:51:34	22,65	60,16	05/03/2014 17:53:38	22,15	59,81
05/03/2014 17:49:32	22,65	60,31	05/03/2014 17:51:36	22,65	60,31	05/03/2014 17:53:40	22,15	60,42
05/03/2014 17:49:34	22,65	60,31	05/03/2014 17:51:38	22,65	59,86	05/03/2014 17:53:42	22,15	60,12
05/03/2014 17:49:36	22,65	60,16	05/03/2014 17:51:40	22,65	60,61	05/03/2014 17:53:44	22,15	60,12
05/03/2014 17:49:38	22,65	60,46	05/03/2014 17:51:42	22,65	59,55	05/03/2014 17:53:46	22,15	60,87

05/03/2014 17:53:48	22,15	60,57	05/03/2014 17:54:28	22,15	60,72
05/03/2014 17:53:50	22,15	60,42	05/03/2014 17:54:30	22,15	61,02
05/03/2014 17:53:52	22,15	60,42	05/03/2014 17:54:32	22,15	60,27
05/03/2014 17:53:54	22,15	59,96	05/03/2014 17:54:34	22,15	60,57
05/03/2014 17:53:56	22,15	60,72	05/03/2014 17:54:36	22,15	60,12
05/03/2014 17:53:58	22,15	61,46	05/03/2014 17:54:38	22,15	61,02
05/03/2014 17:54:00	22,15	61,02	05/03/2014 17:54:40	22,15	60,42
05/03/2014 17:54:02	22,15	59,96	05/03/2014 17:54:42	22,15	60,72
05/03/2014 17:54:04	22,15	61,17	05/03/2014 17:54:44	22,15	60,87
05/03/2014 17:54:06	22,15	60,72	05/03/2014 17:54:46	22,15	60,42
05/03/2014 17:54:08	22,15	60,72	05/03/2014 17:54:48	22,15	60,72
05/03/2014 17:54:10	22,15	60,87	05/03/2014 17:54:50	22,15	60,57
05/03/2014 17:54:12	22,15	60,42	05/03/2014 17:54:52	22,15	60,42
05/03/2014 17:54:14	22,15	60,57	05/03/2014 17:54:54	22,15	59,96
05/03/2014 17:54:16	22,15	59,96	05/03/2014 17:54:56	22,15	59,51
05/03/2014 17:54:18	22,15	60,27	05/03/2014 17:54:58	22,15	60,12
05/03/2014 17:54:20	22,15	60,27	05/03/2014 17:55:00	22,15	60,72
05/03/2014 17:54:22	22,15	60,87	05/03/2014 17:55:02	22,15	60,42
05/03/2014 17:54:24	22,15	60,87	05/03/2014 17:55:04	22,15	60,87
05/03/2014 17:54:26	22,15	60,27	05/03/2014 17:55:06	22,15	60,42